

Adolf

**REICHEL**

(1816 - 1896)

# Streichquartett e-moll

*für 2 Violinen, Viola & Violoncello*  
*componirt von Adolph Reichel*

Op. 40

**Viola**

Viola

Streichquartett e-moll, Op. 40

Adolf Reichel

(1816-1896)

Poco largo e maestoso [♩ = 72]

8

8

13

18

Andante con moto [♩ = 112]

23

28

33

38

42

cres - cen - do

46

50 *mf*

54 *cres - cen - do* **A** *f*

59 *f*

64 *p*

68 *f*

73 *cres - cen - do* *p*

77 *mf* *f*

82 *p*

85 **B** *pp* V.S.

89

*p* *pp*

93

*cres* - - *cen* - - *do* - - - -

97

*f*

100

*f*

103

*sempre f*

107

*ff* *f* *ff*

1

112

*f*

115

*p*

121

*pp*

Allegro molto [ $\text{♩} = 80$ ]

*p* *f* *p*

*tr* *tr*

10

*cres* - *cen* *f* *do*

*p* *f*

*tr* *tr*

21

*p* *p*

32

*p* *cres* - *cen* - *do*

42

*f* **C** **1** **1** [*p*]

53

[*p*]

61

*cres* - *cen* - *do* *f*

69

*p* *sf* *p* *ritard.* *a tempo*

78

86

**2** **1** *pizzic.* **2**

98 arco  
*p*

107

117  
*f*

127  
 cres - cen - do  
*ff*

137  
**D**  
*f*

147  
*p*

155  
 [*f*] [*p*]

163  
 cres - cen - do  
*p* *f*

170  
*p* *f* *tr*

178  
*ff* *f* *p* *f*

189  
*p* *p* **1**

201

*f* *cres* - *cen* - *do*

210

*ff* *mp* *f* *tr* *tr*

218

*p*

225

*cres* - *cen* - *do* - - - - - *f*

233

*ff* *pp*

242

*p*

252

*p sempre e leggero* **V.S.**

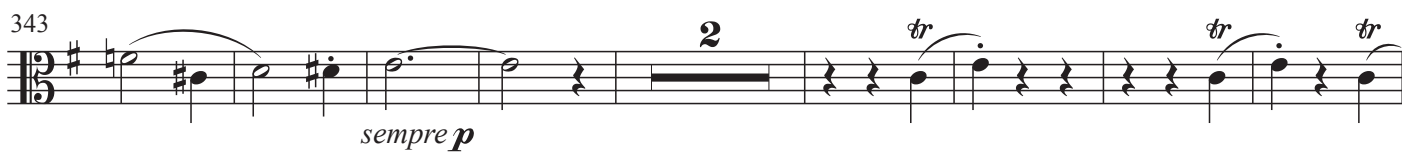
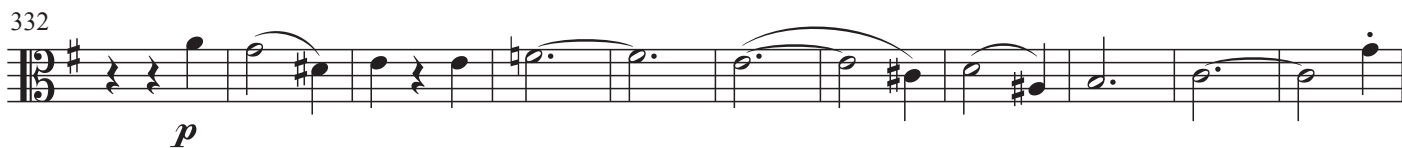
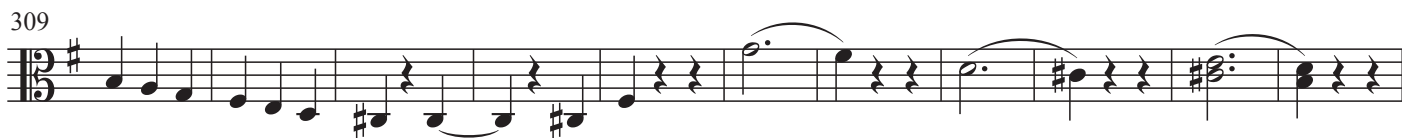
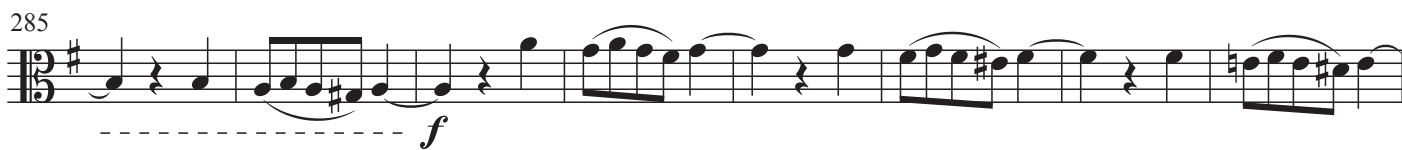
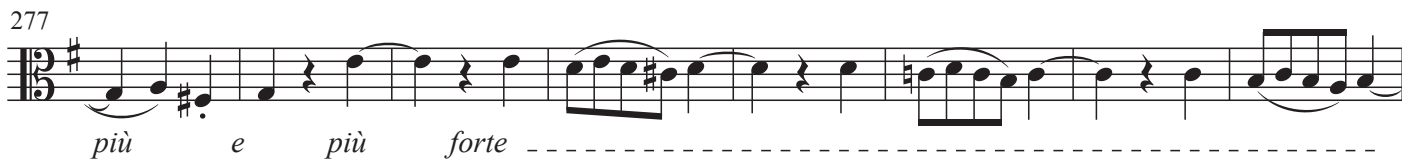

547

*f* *p*

556

*f* *p*

562

*p* *f*

571

*p* *sf*

578

*sf* *ff* *f* *p*

587

*f* *p*

597

*f* *p*

606

*f*

615

*f* *ff*

625

*p*

636

646

*cres - cen - do* -----

655

*f* *più f* *p*

665

*cres - cen - do* -----

675

*ff*

685

*ff*

Adagio [♩ = 100]

*p espressivo*

7

*p*

14

*p*

21

27

*cres* - *cen* - *do* **f**

33

**fp**

**K**

39

**ff** *p* **ff**

45

*p* *p*

50

**f**

55

*p* *pp*

59

*p* **fp**

64

*pp*

70

*p* **1**

**V.S.**

14

76

*p*

82

*p leggero*

85

*p*

88

*mf* *f* *p*

93

*pp* *ff*

99

*p*

104

*f* *ff*

108

*ff*

112

*f* *pp*

117

*ff* *p*

122

*p*

127

*p* *p*

132

136

*cres* - *cen* - *do* *f*

142

*fp* **M**

148

*ff* *p* *ff*

154

*p*

159

*f*

163

*ff* *pp*

168

*p* *fp*

173

*p* *pp*

179

*p* *diminuendo* *pp*

Presto [ $\text{♩} = 132$ ]

Finale

1

8

cresc. f

15

p cresc.

22

f f p

29

cres - cen - do f

37

cres - cen - do f p

45

p sempre p

53

61

N

di - mi - nu - en - do p dolce

70

80

p

87

95

101

107

114

120

128

133

138

144

148

154

164

172

182

191

199

206

217

226

234

245

# Q

252

*sf sf sf sf ff*

260

*ff ff*

268

*ff p*

273

*p sempre*

280

*cres - cen - do f pizzic.*

285

293

*p appassionato arco*

300

*p*

306

*cres - cen - do f 1 V.S.*

313

*p* *tr* *cres - cen - do*

319

**R**

*f* *f* *tr* *tr* *cres - cen - do*

326

*cres - cen - do*

332

*f* *tr* *tr* *cres - cen - do*

338

*ff* *p*

344

*p* *cres - cen - do*

352

359

*di - mi - nu - en - do* *p dolce*

368

*p*

378

*sempre p* *cres - cen - do*

386

*cres - cen - do*

394

*f*

400

*ff sf sf sf*

406

*sf sf fp fp*

413

*diminuendo pp f p f*

420

*p ff ff f* S 1

428

*p* 1

437

*cres - cen - do f p* 1

445

*più p* 1

454

*p f* 1

460

1

466

*cres - -* 1

471

*cen - - do ff* 1

477