

Violoncello

Streichquartett e-moll, Op. 40

für 2 Violinen, Viola & Violoncello, componirt von Adolph Reichel

Adolf Reichel

(1816-1896)

Poco largo e maestoso [♩ = 72]

8

13

19

28

47

52

2

59

64

68

72

77

80

86

90

94

98

103

109

115

121

Allegro molto [♩. = 80]

99

108

119

126

133

140

151

f [*p*]

161

cres - *cen* - *do* *p*

169

f *p* *f*

181

ff *f* *p* *f* *p*

191

202

f *cres* - *cen* - *do*

1

210

ff *mp* *f* *tr* *tr*

1

219

mp *cres* - *cen* - *do*

3

229

f

236

ff *pp*

244

1 1

253

p sempre e leggero

264

E
poco cresc.

273

più e più forte

280

f

288

296

ff

304

311

317

322

1 F 6

334

p

345

sempre p

355

p

364

poco a poco

372

cres - cen - do ff

381

p

391

sf f

401

p

410

p

419

p

427

f

435

G

444

453

cres - cen - do

462

f *p*

471 *ritard.*

a tempo

p

482

490

498

508

f

518

526

H

534

540

p **6**

551

551 *f* *p*

559

559

647

cres - cen - do -----

655

f *più f*

663

p *cres - cen - do* -----

671

ff

678

686

ff

12

Adagio [$\text{♩} = 100$]

p espressivo

8

p

14

p

20

p

25

p

31

f *fp*

38

K

ff *p* *ff*

44

p

49

f

54

p

58

pp *p* *fp*

64

69

77

82

88

92

99

104

110

117

124

14
131

138

142

150

155

160

165

170

175

180

Presto [♩ = 132] *tr*

Finale

6

12

17

23

30

36

16

42

p *p*

49

sempre p

58

N
p

di - mi - nu - en - do

69

p

77

p

84

p

88

cres - cen - do

92

f

98

ff

105

sf sf sf sf sf sf sf

110

f p f p p

116

diminuendo ----- *pp* *f* *p* *f* *p* *f*

123

1 **1** **O**
mf *p* *p*

131

mp *cres* - *cen* - *do* ----- *f*

136

141

tr *tr*

146

ff *pp* *sempre*

154

tr **1** *tr*

163

tr

172

P

181

mf *appassionato*

190

cres - - *cen* - - *do*

199

ff **6**

212

pp sempre

220

228

236

cres - - *cen* - - *do* *mf* appassionato

244

cres - - *cen* - - *do*

252

ff

259

ff

265

ff

270

p sempre

277

p arco *cres* - *cen* - *do* - - -

284

f

292

302

309

cres - cen - do *f* *p* *f* *p* *tr*

315

cres - cen - do *f*

320 **R**

tr *tr*

327

cres - cen - do *f*

333

tr *tr* *tr* *tr* *tr* *tr*

cres - cen - do

338

ff *p*

V.S.

345

p

350

p

358

di - mi - nu - en - do *(p)*

366

373

sempre p

380

385

389

cres - *cen* - *do*

393

f

399

ff *sf*

405

sf *sf* *sf* *sf* *sf* *sf* *fp*

411

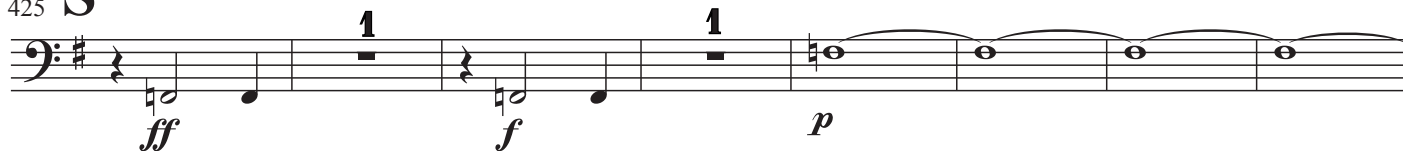

418

425 **S**

433

441

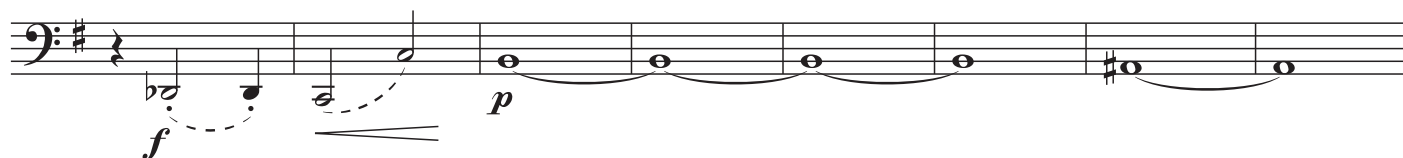

449

457

461

466

470

476

