

Violino II Grand Quatuor [si bémol mineur]

pour deux violons, alto e violoncelle

composé par Adolphe Reichel

Paris, 1848 - 1852 [HKB 2406]

Adolf Reichel
(1816 - 1896)

Largo e con molta espressione

5

7

11

14

17

pp *p* *mf* *cresc.* *f* *ritard.* *dim.* *a tempo* *p* *cresc.* *dim.* *ff* *p* *pp* *f* *sf* *f* *p*

Allegretto molto moderato

1

sempre p

25

29

p poco cresc.

34

p meno p

39

mf mp mf

43

poco - a - poco cres - cen - do

47

f

51

ff mf

56

p pp

60

p dolce p

65

poco - a - poco

70 *cres - cen - do* *f*

74 *ff*

77 *p* *cres - cen - do* *f* *mf*

82 *poco - a - poco* *cres - cen - do*

87 *molto crescendo* *f* *sempre* *cres - cen - do*

92 *ff*

96 *sf* *sempre* *f* *sf* *sf* *sf* *sf* *sf* *sf*

101 *ff* *pp* *ff*

106 *p* *di - mi - nu - endo* *pp* *Largo* *p*

111 *mf* *cres - cen - do* *ff*

115 *p* *pp*

120 Allegro

p *cres - cen - do*

f *pp* *f*

Vivace
Presto

mf *p* *mf*

f

p *f* *p*

p *mp* *p*

poco rit. *Tempo I*
pp *mf*

p *mf*

p *f* *p*

pp *p* *poco più f*

p *pp* *f* *sf* *p*

75 *f* *f* *più f*

84 *più - e - più - f* *ff* *p*

93 *f* *sf* *p*

104 *pp* *mf*

112 *p* *mf*

120 *f* *p* *f* *p*

128 *p* *mp* *p*

136 *poco rit.* *Tempo I* *pp* *f*

145 *p* *f*

152 *p* *f* *p*

160 *pp*

Capriccio
Allegro risoluto

Andante

56 de - cres - cen - do

60 [p] cresc.

65 f cres - cen - do

70 f de - cres - cen - do f

77 tr

84 [p] [cres - cen - do] [de - cres - cen - do]

90 mf cres - cen - do

97 cres - cen - do

103 de - cres - cen - do f

108 f

113 tr

119 tr tr tr f mp p p morendo pp

Allegro ben vivace

pp *cresc. f* *p*

11

cres - cen - do *f* *p*

p *f* *p*

28

mf *ff* *mp*

39

cresc. *f* *sf* *sf* *sf* *ff*

47

f *de - cres - cen - do*

55

p *pp sempre*

63

72

cres - cen - do

81

f *pp* *cresc. f*

91

100

più f sf p più f f

109

f fp Fine f p **Trio**

121

f p p più f

135

f

146

cres - cen - do

152

ff

164

f p pp mp

178

più f f cres - cen - do ff

189

pp

202

214

ppp ff

Scherzo da capo al fine

Finale
Allegro vivace piuttosto presto

2 *p* 1

10 *cresc. f sfp f*

19 *sf p f*

30 *sf p*

39

46 *cres - cen - do f sfp*

52 *sfp sfp sfp*

58 *sfp f sf p* 1

65 *poco cresc. pp*

73

79 *p f sf*

88

96

102

111

118

124

130

136

143

148

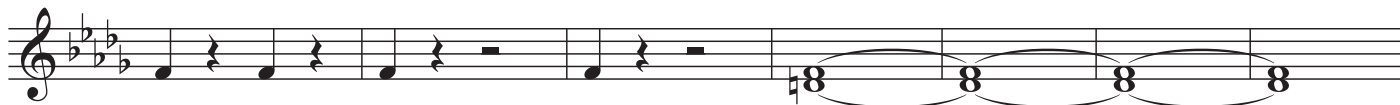

155

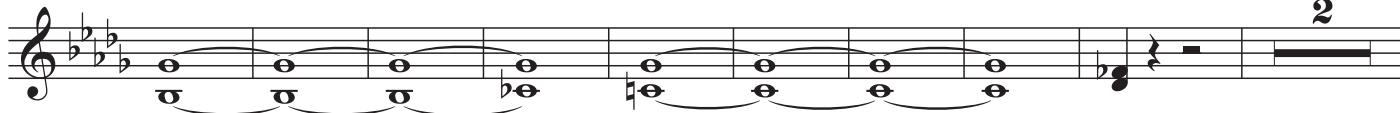

12

166

sf

172

sf 1

179

f sf f

185

[*ff*]

191

ff mf

196

200

f sfp f

206

sfp f p f p

212

f p ff

217

[*p*]

223

sfpp sfp (1 - 13)

14

310

318

324

330

336

344

351

356

362

370

375

383

393

399

405

411

418

428

444

450

455

459

464
